

12.11 Acres For Sale
 Dewey McGlamry Road
 Fitzgerald, GA 31750

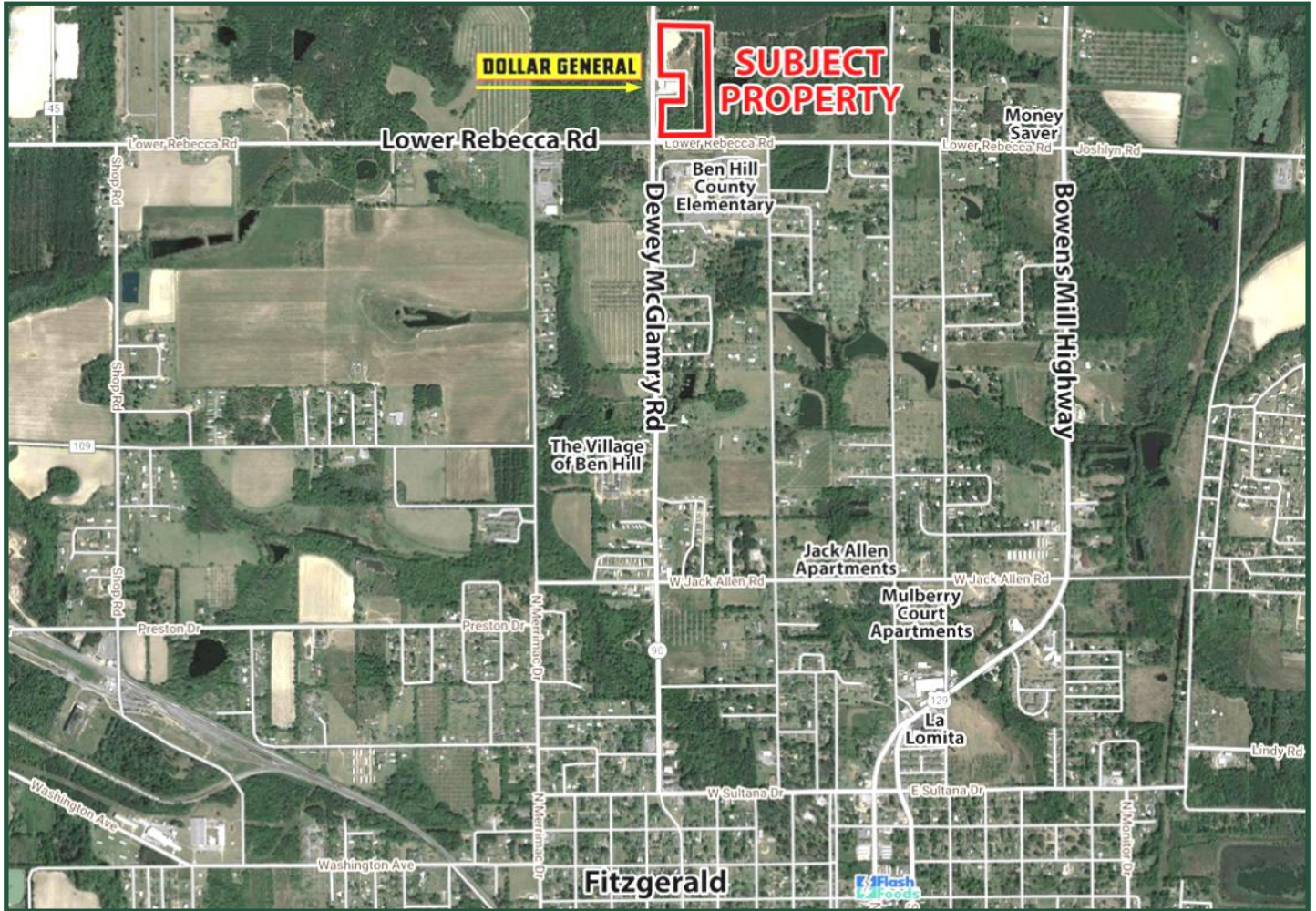

Lot Size: ±12.11 acres
Zoning: C-4
Property Taxes: \$679.46 (2021 est.)
Traffic Count: 2,100 VPD Lower Rebecca Road
Description: 12.11 acres on Dewey McGlamry Road in Fitzgerald. Parcel is remaining land after sale of Dollar General.

2024 Demographics			
	1 Mile	3 Mile	5 Mile
Population	1,044	11,543	15,175
Median Age	35.5	36.9	37.8
Average HHI	\$61,859	\$59,337	\$60,852

Sale Price: \$99,000

**FOR MORE
 INFORMATION
 CONTACT**

Lan Heath, Commercial Sales & Leasing
 478-731-5899 (C)
 478-746-9421 (O)
lheath@fickling.com

commercial.fickling.com