

SPACE FOR CLERK OF SUPERIOR COURT

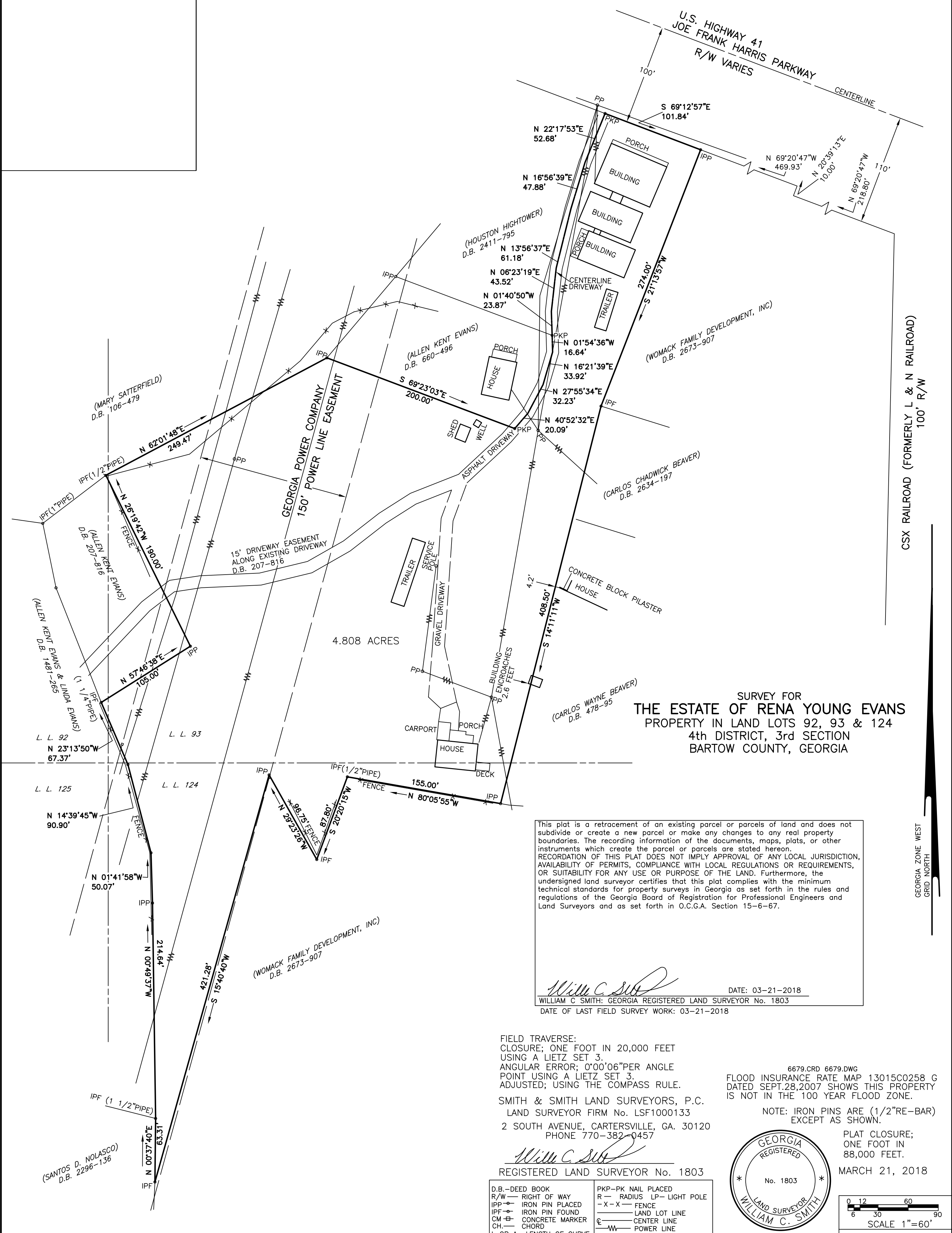

**SURVEY FOR
THE ESTATE OF RENA YOUNG EVANS**
PROPERTY IN LAND LOTS 92, 93 & 124
4th DISTRICT, 3rd SECTION
BARTOW COUNTY, GEORGIA

This plat is a retracement of an existing parcel or parcels of land and does not subdivide or create a new parcel or make any changes to any real property boundaries. The recording information of the documents, maps, plats, or other instruments which create the parcel or parcels are stated hereon. RECORDATION OF THIS PLAT DOES NOT IMPLY APPROVAL OF ANY LOCAL JURISDICTION, AVAILABILITY OF PERMITS, COMPLIANCE WITH LOCAL REGULATIONS OR REQUIREMENTS, OR SUITABILITY FOR ANY USE OR PURPOSE OF THE LAND. Furthermore, the undersigned land surveyor certifies that this plat complies with the minimum technical standards for property surveys in Georgia as set forth in the rules and regulations of the Georgia Board of Registration for Professional Engineers and Land Surveyors and as set forth in O.C.G.A. Section 15-6-67.

William C. Smith
DATE: 03-21-2018
WILLIAM C. SMITH: GEORGIA REGISTERED LAND SURVEYOR No. 1803
DATE OF LAST FIELD SURVEY WORK: 03-21-2018

FIELD TRAVERSE:
CLOSURE; ONE FOOT IN 20,000 FEET
USING A LIETZ SET 3.
ANGULAR ERROR; 0°00'06" PER ANGLE
POINT USING A LIETZ SET 3.
ADJUSTED; USING THE COMPASS RULE.
SMITH & SMITH LAND SURVEYORS, P.C.
LAND SURVEYOR FIRM No. LSF1000133
2 SOUTH AVENUE, CARTERSVILLE, GA. 30120
PHONE 770-382-0457

6679.CRD 6679.DWG
FLOOD INSURANCE RATE MAP 13015C0258.G
DATED SEPT.28,2007 SHOWS THIS PROPERTY
IS NOT IN THE 100 YEAR FLOOD ZONE.

NOTE: IRON PINS ARE (1/2"RE-BAR)
EXCEPT AS SHOWN.

PLAT CLOSURE;
ONE FOOT IN
88,000 FEET.
MARCH 21, 2018

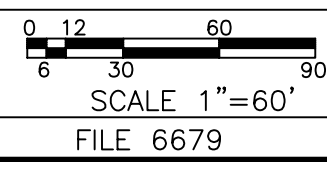

D.B.—DEED BOOK	PKP—PK NAIL PLACED
R/W—RIGHT OF WAY	R—RADIUS LP—LIGHT POLE
IPF—IRON PIN PLACED	—X—X—FENCE
IPF—IRON PIN FOUND	— — — LAND LOT LINE
CM—CONCRETE MARKER	— — — CENTER LINE
CH—CHORD	—W—POWER LINE
L OR A—LENGTH OF CURVE	PP—POWER POLE

CSX RAILROAD (FORMERLY L & N RAILROAD)
100' R/W

GEORGIA ZONE WEST
GRID NORTH