

**RETRACEMENT SURVEY FOR
THOMAS JACK WORLEY
PROPERTY IN LAND LOT 854
4th DISTRICT, 3rd SECTION
BARTOW COUNTY, GEORGIA**

(JACK POPHAM)

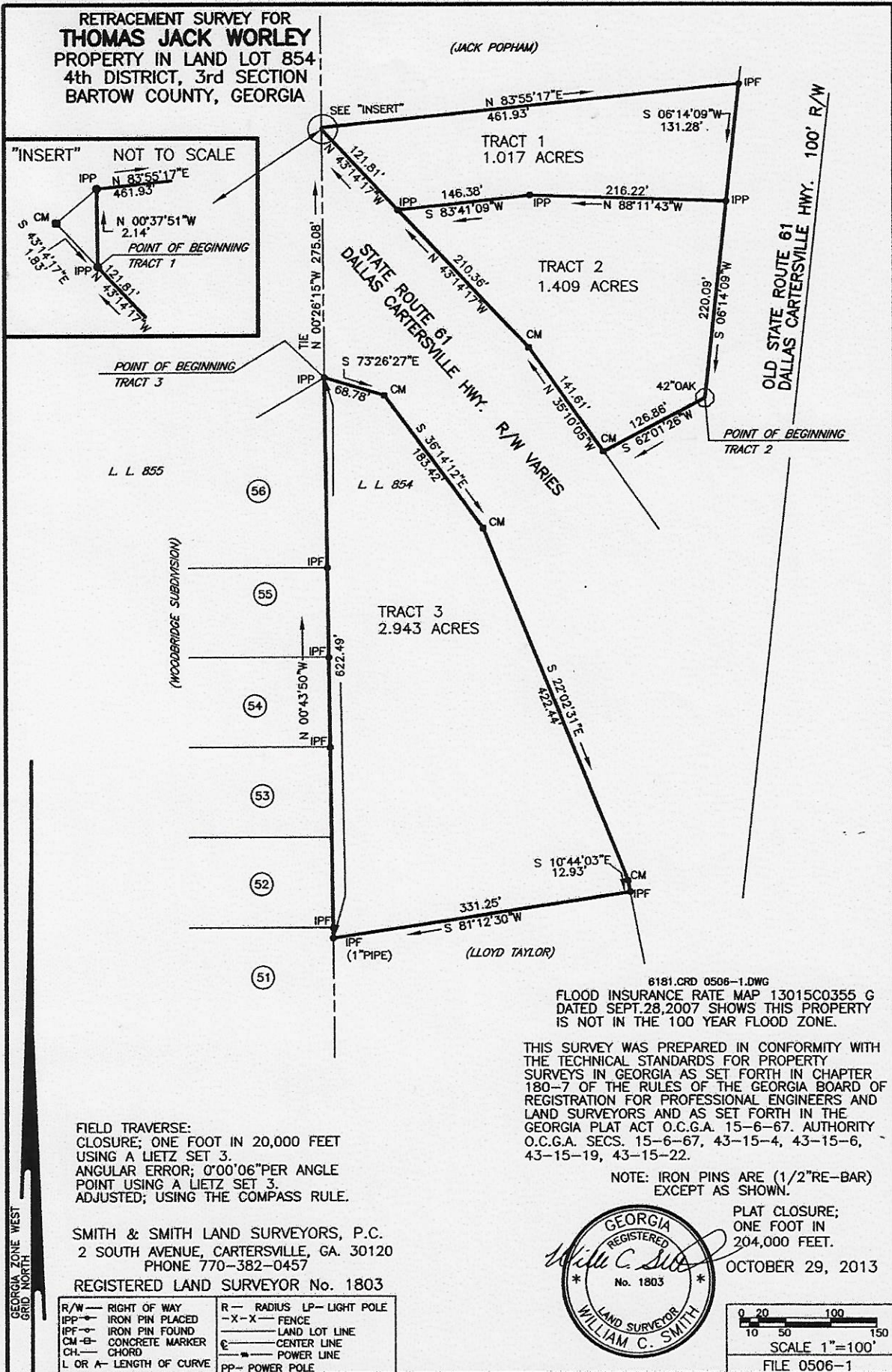
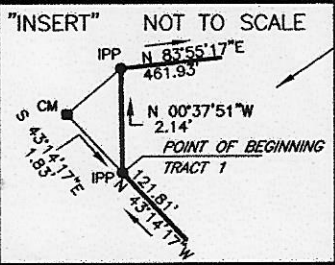

6181.CRD 0506-1.DWG
FLOOD INSURANCE RATE MAP 13015C0355 G
DATED SEPT.28,2007 SHOWS THIS PROPERTY
IS NOT IN THE 100 YEAR FLOOD ZONE.

THIS SURVEY WAS PREPARED IN CONFORMITY WITH
THE TECHNICAL STANDARDS FOR PROPERTY
SURVEYS IN GEORGIA AS SET FORTH IN CHAPTER
180-7 OF THE RULES OF THE GEORGIA BOARD OF
REGISTRATION FOR PROFESSIONAL ENGINEERS AND
LAND SURVEYORS AND AS SET FORTH IN THE
GEORGIA PLAT ACT O.C.G.A. 15-6-67. AUTHORITY
O.C.G.A. SECS. 15-6-67, 43-15-4, 43-15-6,
43-15-19, 43-15-22.

NOTE: IRON PINS ARE (1/2"RE-BAR)
EXCEPT AS SHOWN.

FIELD TRAVERSE:
CLOSURE; ONE FOOT IN 20,000 FEET
USING A LIETZ SET 3.
ANGULAR ERROR; 0'00'06"PER ANGLE
POINT USING A LIETZ SET 3.
ADJUSTED; USING THE COMPASS RULE.

SMITH & SMITH LAND SURVEYORS, P.C.
2 SOUTH AVENUE, CARTERSVILLE, GA. 30120
PHONE 770-382-0457

REGISTERED LAND SURVEYOR No. 1803



PLAT CLOSURE;
ONE FOOT IN
204,000 FEET.
OCTOBER 29, 2013

| | |
|--------------------------|---------------------------|
| R/W — RIGHT OF WAY | R — RADIUS LP— LIGHT POLE |
| IPP — IRON PIN PLACED | -X-X- FENCE |
| IPF — IRON PIN FOUND | — LAND LOT LINE |
| CM — CONCRETE MARKER | ⊕ — CENTER LINE |
| CH — CHORD | — POWER LINE |
| L OR A — LENGTH OF CURVE | PP — POWER POLE |

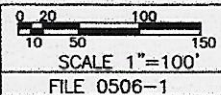

FILE 0506-1

GEORGIA ZONE WEST
GRID NORTH