



Commercial Real Estate

Walmart Tract

Gatorland



Acreage:

Parcel B
0.949+/- Acres

Zoning:
Highway
Commercial

Location:
Beaver Run Blvd.
Surfside Beach,
SC

- **Adjacent to one of the top 10 busiest Walmart's in the Southeast & Super Target.**
- **Restaurants, retail, banks, and golf courses nearby.**
- **Fast growing area in Horry County.**
- **Horry County TMS# 185-00-02-137 (Parcel B)**
PIN# 44716040003

Price:

Parcel B—\$350,000.00 — 0.949+/- Acres

Please Contact Us At:

Phone: 843-449-0441

E-Mail: Info@wacclt.com



Walmart Tract—Gatorland Parcel B—.949 +/- Acres

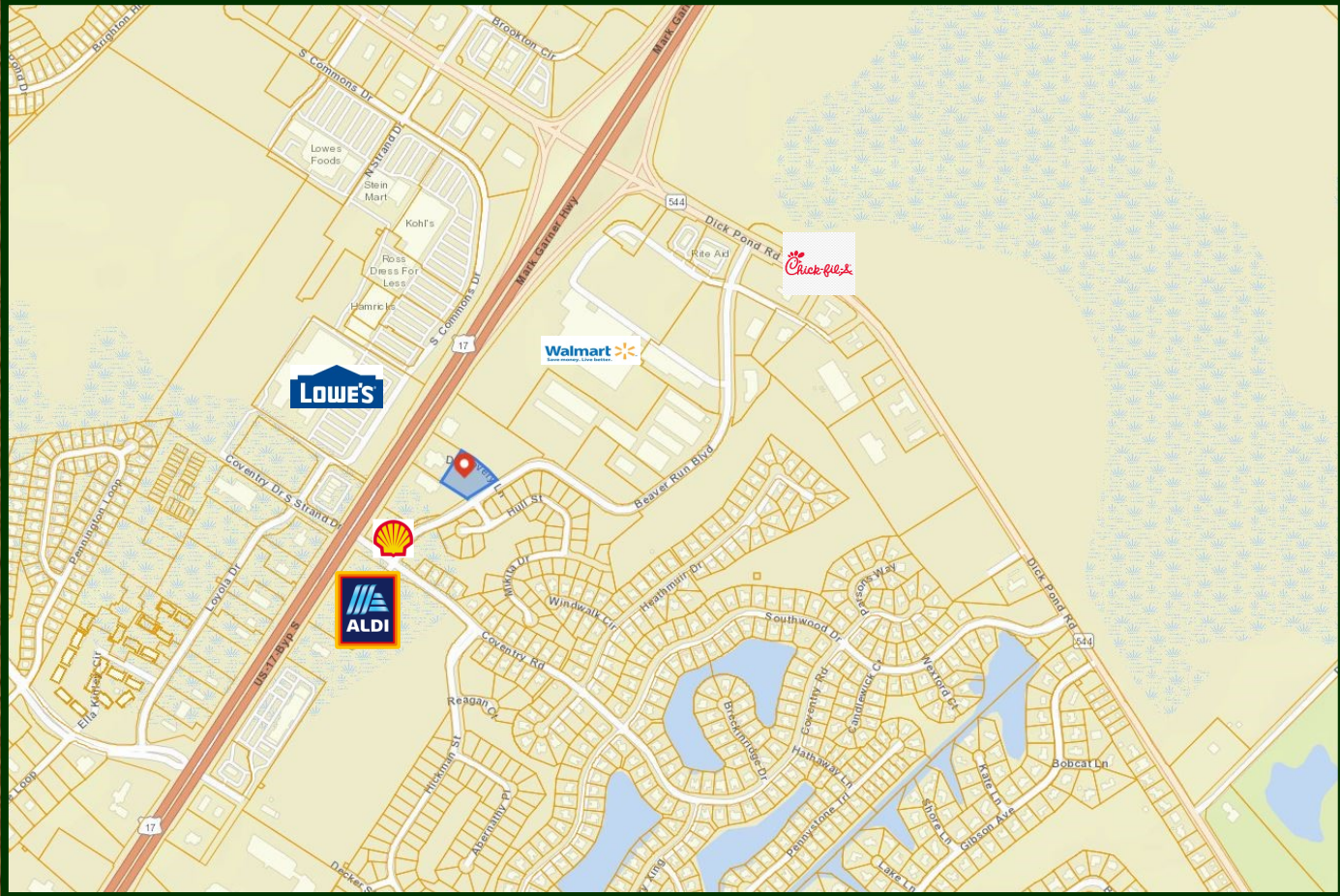
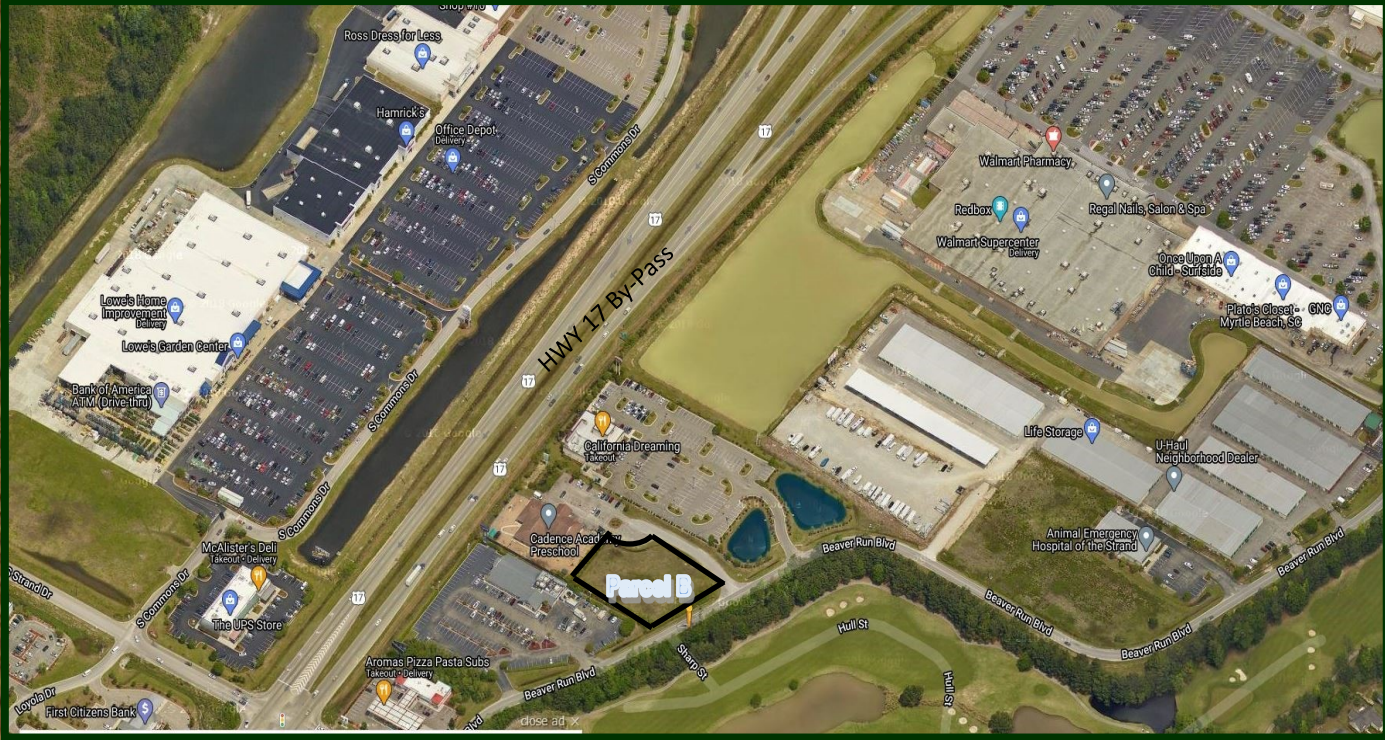

WALMART TRACT GATORLAND—PARCEL B—HAS ROAD ACCESS

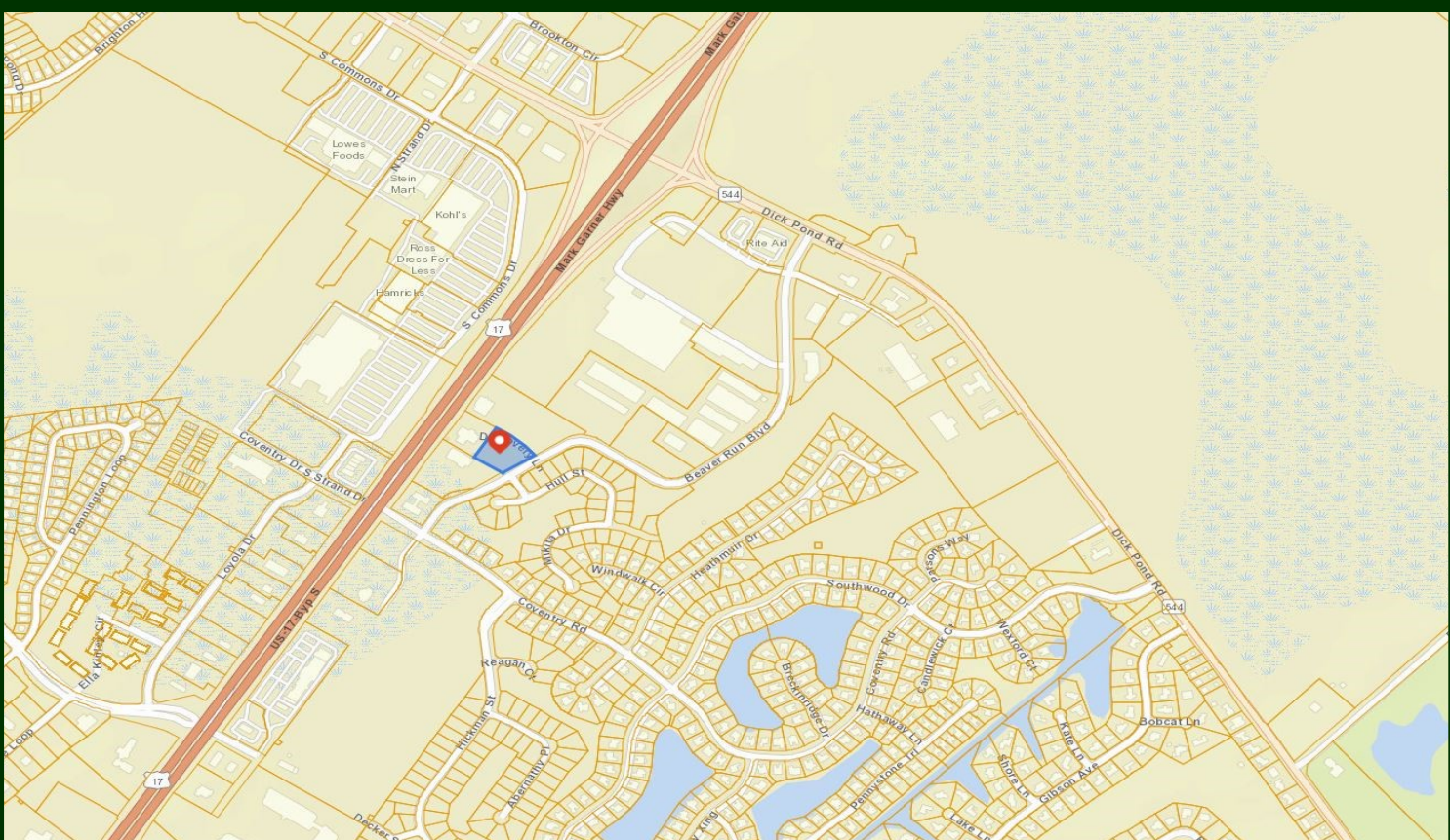

Walmart Parcel B—Gatorland PIN #44716040003 TMS #185-00-02-137

